

NOTICE!!

These documents have been scanned!

Do not place un-scanned documents beneath this notice!

Do not remove this notice from this file!

GPO Jacket No. 560-102
Print Order 61540
Rise Business Services, LLC
Job=AZ15 5/10/2019



Box Number= AZ15036



Claim Begin-End: AMC425296-AMC425296

1 Initial Receipt



AZ15036-12

AMC425096-AMC425592

United States Department of the Interior
Bureau of Land Management
 LANDS/RECREATION & PLANNING
 ONE N CENTRAL AVE
 PHOENIX, AZ 85004 -2203
 Phone: 602-417-9200

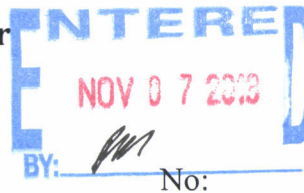

Receipt

2901297

Transaction #: 2987952	
Date of Transaction: 10/31/2013	
CUSTOMER:	
JAMES BURROWS 13103 CLAIRE DR POWAY,CA 92064-5828 US	

LINE #	QTY	DESCRIPTION	REMARKS	UNIT PRICE	TOTAL
1	1.00	LOCATABLE MINERALS / MINING CLAIMS-NEW,UNADJUD, ONE OR MORE AUTH NOS / NEW MINING CLAIM LOCATION FEE \$34 CASES: AMC425296/\$34.00		- n/a -	34.00
2	1.00	LOCATABLE MINERALS / MINING CLAIMS-NEW,UNADJUD, ONE OR MORE AUTH NOS / NEW MINING CLAIM PROCESSING FEE \$20 CASES: AMC425296/\$20.00		- n/a -	20.00
3	1.00	LOCATABLE MINERALS / MINING CLAIMS-NEW,UNADJUD, ONE OR MORE AUTH NOS / NEW MINING CLAIM MAINT FEE \$140 CASES: AMC425296/\$140.00		- n/a -	140.00
TOTAL:					\$194.00

PAYMENT INFORMATION			
1	AMOUNT:	194.00	POSTMARKED: 10/29/2013
	TYPE:	CHECK	RECEIVED: 10/30/2013
	CHECK NO:	1073	
	NAME:	SEGERMAN, DANNY J PO BOX 3687 SILVERDALE WA 98383 US	

REMARKS

This receipt was generated by the automated BLM Collections and Billing System and is a paper representation of a portion of the official electronic record contained therein.

NOTICE!!

These documents have been scanned!

Do not place un-scanned documents beneath this notice!

Do not remove this notice from this file!

GPO Jacket No. 560-102
Print Order 61540
Rise Business Services, LLC
Job=AZ15 5/10/2019



Box Number= AZ15036



Claim Begin-End: AMC425296-AMC425296

2 Correspondence



AZ15036-12

AMC425096-AMC425592

**NO
DOCUMENTS
FOUND**

NO DOCUMENTS FOUND
NO DOCUMENTS FOUND

NOTICE!!

These documents have been scanned!

Do not place un-scanned documents beneath this notice!

Do not remove this notice from this file!

GPO Jacket No. 560-102
Print Order 61540
Rise Business Services, LLC
Job=AZ15 5/10/2019



Box Number= AZ15036



Claim Begin-End: AMC425296-AMC425296

3 Transfers



AZ15036-12

AMC425096-AMC425592

**NO
DOCUMENTS
FOUND**

NO DOCUMENTS FOUND
NO DOCUMENTS FOUND

NOTICE!!

These documents have been scanned!

Do not place un-scanned documents beneath this notice!

Do not remove this notice from this file!

GPO Jacket No. 560-102
Print Order 61540
Rise Business Services, LLC
Job=AZ15 5/10/2019



Box Number= AZ15036



Claim Begin-End: AMC425296-AMC425296

4 Miscellaneous



AZ15036-12

AMC425096-AMC425592

420839
425296

Please UP Date my File
James Edward BARROWS

My old address was
13103 Claire DR
POWAY, CALIF 92064

My NEW Address Is

52344 Century DR
Quartzsite AZ, 85346

PO Box 4857

Zip code for PO Box is 85359
85359

RECEIVED
BLM-AZ STATE OFFICE
2019 NOV 25 P 1:40
PHOENIX, ARIZONA

RECEIVED
BLM-AZ STATE OFFICE
2019 DEC 10 A 10:04
PHOENIX, ARIZONA

Thank You

claim numbers
is 7

AMC ~~420839~~ 420839

and
AMC 425296

THANK YOU
THANK YOU

PHOENIX ARIZONA

NOV 25 1952

NOV 25 1952

PHOENIX ARIZONA

PHOENIX ARIZONA
NOV 25 1952

PHOENIX ARIZONA

NOV 25 1952

PHOENIX ARIZONA

NOV 25 1952

PHOENIX ARIZONA

PHOENIX ARIZONA
NOV 25 1952

PHOENIX ARIZONA

NOV 25 1952

MAC

**UNITED STATES
DEPARTMENT OF THE INTERIOR**

Bureau of Land Management
Arizona State Office
1 North Central Avenue, Suite 800
Phoenix, Arizona 85004-4427

RECEIVED
BLM STATE
2019 DEC - 9
PHOENIX, ARIZONA

OFFICIAL BUSINESS
PENALTY FOR PRIVATE USE, \$300

PHOENIX
AZ 852
26 NOV '19

AN EQUAL OPPORTUNITY EMPLOYER

neopost
11/26/2019

US POSTAGE



FIRST-CLASS MAIL

\$00.50⁰⁰

US OFFICIAL MAIL
\$300 Penalty
For Private Use
ZIP 85004
041L11101433

*James Burrows
52344 Century Dr
Quartzsite AZ 85353*

NIXIE 850 DE 1 0012/04/19

RETURN TO SENDER
NOT DELIVERABLE AS ADDRESSED
UNABLE TO FORWARD

85004>4427
853445-

BC: 85004442700

*1614-03199-26-37



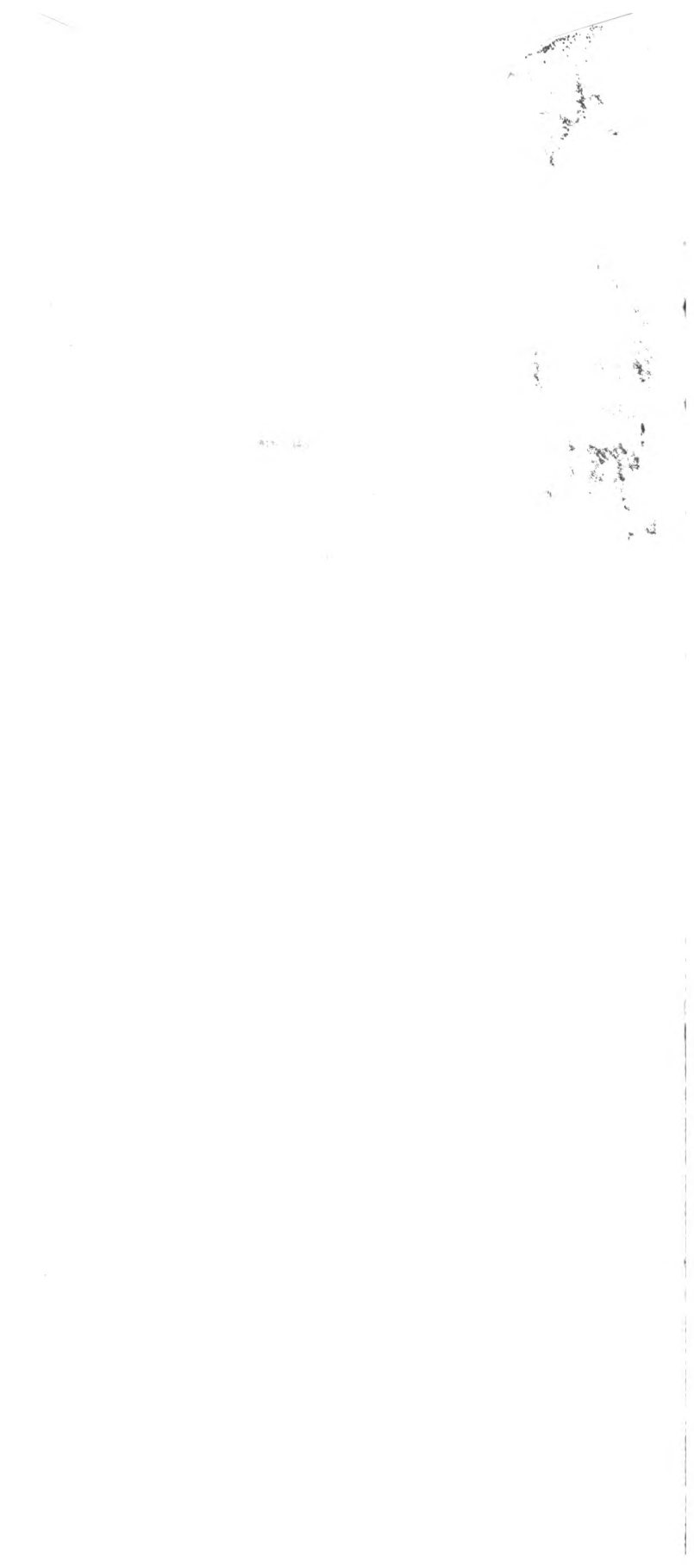

NOTICE!!

These documents have been scanned!

Do not place un-scanned documents beneath this notice!

Do not remove this notice from this file!

GPO Jacket No. 560-102
Print Order 61540
Rise Business Services, LLC
Job=AZ15 5/10/2019



Box Number= AZ15036



Claim Begin-End: AMC425296-AMC425296

5 Annual Filings



AZ15036-12

AMC425096-AMC425592

Run Date: 08/01/18

Run Time: 05:44 PM

**DEPARTMENT OF THE INTERIOR
BUREAU OF LAND MANAGEMENT
MINING CLAIMS**

MC Maintenance Fees Paid Through the BLM Pay Portal

CBS Receipt: 4221591

Printed For Lead File # AMC425296

Agency Tracking ID: 1532917664

Assessment Year: 2019

Number of BLM Serial Nr: 2

Paid On: 07/29/2018

Total Amount Paid: \$310.00

Claim Name	BLM Serial No	Lead File No	Amount Paid
APACHE CHIEF	AMC420839	AMC420839	\$155.00
APACHE CHIEF 1	AMC425296	AMC425296	\$155.00

United States Department of the Interior
Bureau of Land Management
 BUSINESS & SUPPORT SVCS DIV
 ONE N CENTRAL AVE SUITE 800
 PHOENIX, AZ 85004 -4427
 Phone: 602-417-9200

Receipt

No: 4221591

Transaction #: 4336795	
Date of Transaction: 07/29/2018	
CUSTOMER:	
JAMES E BURROWS 13103 CLAIRE DR POWAY, CA 92064 US	

LINE #	QTY	DESCRIPTION	REMARKS	UNIT PRICE	TOTAL
1	1.00	LOCATABLE MINERALS / MINING CLAIMS- NOT NEW-UNADJUD, ONE AUTH NO. ONLY / MINING CLAIM MONEY RECEIVED CASES: AMC425296/\$310.00		- n/a -	310.00
TOTAL:					\$310.00

PAYMENT INFORMATION					
NOTE: Items will appear on credit card statement as "BLM O Mining Claim".					
1	AMOUNT:	310.00	POSTMARKED:	N/A	
	TYPE:	CREDIT CARD	RECEIVED:	07/29/2018	
	NAME:	JAMES E BURROWS 13103 CLAIRE DR POWAY CA 92064 US			
	CARD NO:	XXXXXXXXXXXX9966	AUTH CODE:	015895	
	NAME ON CARD:	JAMES E BURROWS			
	SIGNATURE:				

REMARKS

This receipt was generated by the automated BLM Collections and Billing System and is a paper representation of a portion of the official electronic record contained therein.

Run Date: 08/09/17

Run Time: 02:20 PM

**DEPARTMENT OF THE INTERIOR
BUREAU OF LAND MANAGEMENT
MINING CLAIMS**

MC Maintenance Fees Paid Through the BLM Pay Portal

CBS Receipt: 3922915

Printed For Lead File # AMC425296

Agency Tracking ID: 1501886714

Assessment Year: 2018

Number of BLM Serial Nr: 2

Paid On: 08/04/2017

Total Amount Paid: \$310.00

Claim Name	BLM Serial No	Lead File No	Amount Paid
APACHE CHIEF	AMC420839	AMC420839	\$155.00
APACHE CHIEF 1	AMC425296	AMC425296	\$155.00

United States Department of the Interior
Bureau of Land Management
 BUSINESS & SUPPORT SVCS DIV
 ONE N CENTRAL AVE SUITE 800
 PHOENIX, AZ 85004 -4427
 Phone: 602-417-9200

Receipt

No: 3922915

Transaction #: 4032424	
Date of Transaction: 08/04/2017	
CUSTOMER:	
JAMES BURROWS 13103 CLAIRE DRIVE POWAY,CA 92064 US	

LINE #	QTY	DESCRIPTION	REMARKS	UNIT PRICE	TOTAL
1	1.00	LOCATABLE MINERALS / MINING CLAIMS- NOT NEW-UNADJUD, ONE AUTH NO. ONLY / MINING CLAIM MONEY RECEIVED CASES: AMC420839/\$310.00		- n/a -	310.00
TOTAL:					\$310.00

PAYMENT INFORMATION				
NOTE: Items will appear on credit card statement as "BLM O Mining Claim".				
1	AMOUNT:	310.00	POSTMARKED:	N/A
	TYPE:	CREDIT CARD	RECEIVED:	08/04/2017
	NAME:	JAMES BURROWS 13103 CLAIRE DRIVE POWAY CA 92064 US		
	CARD NO:	XXXXXXXXXXXX7864	AUTH CODE:	457216
	NAME ON CARD:	JAMES BURROWS		
	EXPIRES:	03/2020		
	SIGNATURE:			

REMARKS

This receipt was generated by the automated BLM Collections and Billing System and is a paper representation of a portion of the official electronic record contained therein.

Run Date: 08/25/16

Run Time: 05:50 AM

**DEPARTMENT OF THE INTERIOR
BUREAU OF LAND MANAGEMENT
MINING CLAIMS**

MC Maintenance Fees Paid Through the BLM Pay Portal

CBS Receipt: 3624928

Printed For Lead File # **AMC425296**

Agency Tracking ID: 1470785275

Assessment Year: 2017

Number of BLM Serial Nr: 2

Paid On: 08/09/2016

Total Amount Paid: \$310.00

Claim Name	BLM Serial No	Lead File No	Amount Paid
APACHE CHIEF	AMC420839	AMC420839	\$155.00
APACHE CHIEF 1	AMC425296	AMC425296	\$155.00

United States Department of the Interior
Bureau of Land Management
 BUSINESS & SUPPORT SVCS DIV
 ONE N CENTRAL AVE SUITE 800
 PHOENIX, AZ 85004 -4427
 Phone: (602) 417-9200

Receipt

No: 3624928

Transaction #: 3728677	
Date of Transaction: 08/09/2016	
CUSTOMER:	
JONATHAN BIRD 10830 SERAFINA LN SAN DIEGO, CA 92128 US	

LINE #	QTY	DESCRIPTION	REMARKS	UNIT PRICE	TOTAL
1	1.00	LOCATABLE MINERALS / MINING CLAIMS- NOT NEW-UNADJUD, ONE AUTH NO. ONLY / MINING CLAIM MONEY RECEIVED CASES: AMC420839/\$310.00		- n/a -	310.00
TOTAL:					\$310.00

PAYMENT INFORMATION			
NOTE: Items will appear on credit card statement as "BLM O Mining Claim".			
1	AMOUNT:	310.00	POSTMARKED: N/A
	TYPE:	CREDIT CARD	RECEIVED: 08/09/2016
	NAME:	JONATHAN BIRD 10830 SERAFINA LN SAN DIEGO CA 92128 US	
	CARD NO:	XXXXXXXXXXXX1905	AUTH CODE: 009969
	NAME ON CARD:	JONATHAN BIRD	
	EXPIRES:	04/2017	
	SIGNATURE:		

REMARKS

This receipt was generated by the automated BLM Collections and Billing System and is a paper representation of a portion of the official electronic record contained therein.

Run Date: 08/17/15

Run Time: 02:46 PM

**DEPARTMENT OF THE INTERIOR
BUREAU OF LAND MANAGEMENT
MINING CLAIMS**

MC Maintenance Fees Paid Through the BLM Pay Portal

CBS Receipt: 3367692

Printed For Lead File # AMC425296

Agency Tracking ID: 1439582487

Assessment Year: 2016

Number of BLM Serial Nr: 2

Paid On: 08/14/2015

Total Amount Paid: \$310.00

Claim Name	BLM Serial No	Lead File No	Amount Paid
APACHE CHIEF	AMC420839	AMC420839	\$155.00
APACHE CHIEF 1	AMC425296	AMC425296	\$155.00

United States Department of the Interior
Bureau of Land Management
 BUSINESS & SUPPORT SVCS DIV
 ONE N CENTRAL AVE SUITE 800
 PHOENIX, AZ 85004 -4427
 Phone: (602) 417-9200

Receipt

No: 3367692

Transaction #: 3465775	
Date of Transaction: 08/14/2015	
CUSTOMER:	
JAMES E BURROWS 13103 CLAIRE DR POWAY,CA 92064 US	

LINE #	QTY	DESCRIPTION	REMARKS	UNIT PRICE	TOTAL
1	1.00	LOCATABLE MINERALS / MINING CLAIMS- NOT NEW-UNADJUD,ONE AUTH NO. ONLY / MINING CLAIM MONEY RECEIVED CASES: AMC425296/\$310.00		- n/a -	310.00
TOTAL:					\$310.00

PAYMENT INFORMATION			
NOTE: Items will appear on credit card statement as "BLM O Mining Claim".			
1	AMOUNT:	310.00	POSTMARKED: N/A
	TYPE:	CREDIT CARD	RECEIVED: 08/14/2015
	NAME:	JAMES E BURROWS 13103 CLAIRE DR POWAY CA 92064 US	
	CARD NO:	XXXXXXXXXXXX4154	AUTH CODE: 05663D
	NAME ON CARD:	JAMES E BURROWS	
	EXPIRES:	01/2020	
	SIGNATURE:		

REMARKS

This receipt was generated by the automated BLM Collections and Billing System and is a paper representation of a portion of the official electronic record contained therein.

Run Date: 08/20/14

22

Run Time: 03:40 PM

425296

**DEPARTMENT OF THE INTERIOR
BUREAU OF LAND MANAGEMENT
MINING CLAIMS**

MC Maintenance Fees Paid Through the BLM Pay Portal

CBS Receipt: 3103150

Agency Tracking ID: 181780586

Assessment Year: 2015

Paid On : 08/15/2014

Number of BLM Serial Nr: 1

Total Amount Paid: \$155.00

Claim Name	BLM Serial No	Lead File No	Case Type	Amount Paid
APACHE CHIEF 1	AMC425296	AMC425296	384101	\$155.00

United States Department of the Interior
Bureau of Land Management
 BUSINESS & SUPPORT SVCS DIV
 ONE N CENTRAL AVE SUITE 800
 PHOENIX, AZ 85004 -4427
 Phone: (602) 417-9200

Receipt

No: 3103150

Transaction #: 3194732	
Date of Transaction: 08/15/2014	
CUSTOMER:	
JAMES E BURROWS 13103 CLAIRE DR POWAY,CA 92064	

LINE #	QTY	DESCRIPTION	REMARKS	UNIT PRICE	TOTAL
1	1.00	LOCATABLE MINERALS / MINING CLAIMS- NOT NEW-UNADJUD,ONE AUTH NO. ONLY / MINING CLAIM MONEY RECEIVED CASES: AMC425296/\$155.00		- n/a -	155.00
TOTAL:					\$155.00

PAYMENT INFORMATION			
NOTE: Items will appear on credit card statement as "BLM O Mining Claim".			
1	AMOUNT:	155.00	POSTMARKED: N/A
	TYPE:	CREDIT CARD	RECEIVED: 08/15/2014
	NAME:	JAMES E BURROWS 13103 CLAIRE DR POWAY CA 92064	
	CARD NO:	XXXXXXXXXXXX1096	AUTH CODE: 01566R
	NAME ON CARD:	JAMES E BURROWS	
	EXPIRES:	11/2014	
	SIGNATURE:		

REMARKS

This receipt was generated by the automated BLM Collections and Billing System and is a paper representation of a portion of the official electronic record contained therein.

NOTICE!!

These documents have been scanned!

Do not place un-scanned documents beneath this notice!

Do not remove this notice from this file!

GPO Jacket No. 560-102
Print Order 61540
Rise Business Services, LLC
Job=AZ15 5/10/2019



Box Number= AZ15036



Claim Begin-End: AMC425296-AMC425296

6 Location Notices-Amendments and Supporting Documents



AZ15036-12

AMC425096-AMC425592

**DEPARTMENT OF THE INTERIOR
BUREAU OF LAND MANAGEMENT
MINING CLAIMS**

Run Date/Time: 11/07/2013 05:03 PM

(LIVE) Serial Register Page

Page 1 of 1

01 05-10-1872;017STAT0091;30USC26,28,34

Case Type 384101: LODE CLAIM

Claim Name: APACHE CHIEF 1

Commodity :

Case Disposition: ACTIVE

Required Maintenance Fee: \$140.00

Total Acres
20.000

Serial Number
AMC425296
Lead File Number
AMC425296

Name & Address				Int Rel
BURROWS ARLENE M	13103 CLAIRE DR	POWAY, CA 92064-5828		CLAIMANT
BURROWS JAMES E	13103 CLAIRE DR	POWAY, CA 92064-5828		CLAIMANT

Mer Twp	Rng	Sec	Quadrant	District/Field Office	County
14	0030N	0180W	012 NE	YUMA FO	LA PAZ

Act Date	Code	Action	Action Remarks	Receipt Number
09/19/2013	403	LOCATION DATE		
10/30/2013	395	RECORDATION NOTICE RECD	1	2901297
10/30/2013	484	LOCATION YEAR / MAINTENANC	2014;\$140	2901297
10/30/2013	501	ACCT ADV IN LEAD FILE	AMC425296;	
09/23/2013	404	COUNTY RECORDATION	2013-04022;	

Line Nr Remarks

NO WARRANTY IS MADE BY BLM
FOR USE OF THE DATA FOR
PURPOSES NOT INTENDED BY BLM

MINING CLAIM STATUS REPORT

Data Entered: 11/7/2013

MTP Checked By: [Signature]
GEO Checked By: [Signature]

LEAD SERIAL NUMBER: AMC 425296 thru AMC

NUMBER OF CLAIMS & TYPE:

CHARGES:

1 LODE
____ PLACER
____ ASSOCIATION PLACER
____ MILL SITE
____ TUNNEL SITE

Location Fee @ \$34 = \$ 34.00
Processing Fee @ \$20 = \$ 20.00
Maintenance Fee @ \$140 = \$ 140.00
Add'l Maint Fee for Assoc Placer = \$ _____
SUBTOTAL \$ _____
Other Fees \$ _____
Other Fees \$ _____
TOTAL \$ 194.00

TOTAL ACREAGE: _____ Per Claim
(Placer Only)

NUMBER OF LOCATORS: _____

DOCUMENTS RECEIVED VIA: Over-the-Counter [] Mail [] **TIMELY FILED:** Yes [] No []

LEGAL DESCRIPTION:
T 3N R 18W SEC 12
T _____ R _____ SEC _____
T _____ R _____ SEC _____
T _____ R _____ SEC _____
T _____ R _____ SEC _____

BLM [] FOREST SERVICE [] _____ SUBJ TO PL 359: Yes [] No []
WILDERNESS AREA [] _____

SPLIT ESTATE: N/A [] SX [] PX [] OTHER [] _____
SRHA [] Was proper Notice filed if located on SHRA Land? Yes [] No []

RECONVEYED MINERALS ON BLM LAND REQUIRE OPENING ORDER FROM 1944 TO 1993:
Open to Entry On _____ N/A []

COMMENTS/STATUS: VOID [] PARTIALLY VOID [] PVT MINERALS [] WITHDRAWN LANDS []
OTHER [] _____

[] Claimant acknowledges that portions of the following claim(s) site(s) may be void or voidable.

Printed Name of Claimant _____ Signature of Claimant _____

*****FINAL ADJUDICATION*****

DATE 4/23/14 INITIALS AT

AMC425296

LOCATION NOTICE FOR LODE MINING CLAIM

NOTICE IS HEREBY GIVEN that the APACHE CHIEF 1
_____ lode mining claim has been located
by JAMES EDWARD BURROWS
ARLENE MAY BURROWS whose current mailing
address is 13103 CLAIR DRIVE
POWAY, CALIFORNIA 92064

RECEIVED
BLM AZ STATE OFFICE
2013 OCT 30 PM 12:24
PHOENIX, ARIZONA
BLM
Date
Stamp

The general course of this claim is EAST TO WEST and it is situated in LAPAZ
County, Arizona. This claim is 1320 feet in length and 600 feet in width. This claim runs
from the location monument on which this location notice is posted approximately 350 feet in a
EAST direction to the EAST end line and 330 feet in a NORTH direction to the
NORTH end line. This claim is marked by six monuments, one at each corner and one at the center of each
end line of the claim.

The location monument on which this notice is posted is situated within Section 012, Township 03N
_____, Range 01 8W, Gila Salt River Base and Meridian, Arizona and this claim encompasses portions
of the following quarter section (s), section (s), Township (s) and Range (s) SECTION 012,
TOWNSHIP 03N, RANGE 018W

Gila Salt River Base and Meridian, Arizona.

The locality of this claim with reference to some natural object or permanent monument and additional information
(if any) concerning its locality are as follows: THE FOUNDATION AND CABIN OF AN
OLD HOMESTEAD APPROXIMATELY 400 FT. N.E. OF THE
MINES EAST ENTRANCE.

DATED AND POSTED on the ground this 19TH day of SEPTEMBER, 2013.

LOCATOR (s) James Edward Burrows

ENTERED
NOV 07 2013

Form MCF100
Revised July 2005

1101255296

MINING CLAIM MAP

Lode (X) Placer ()

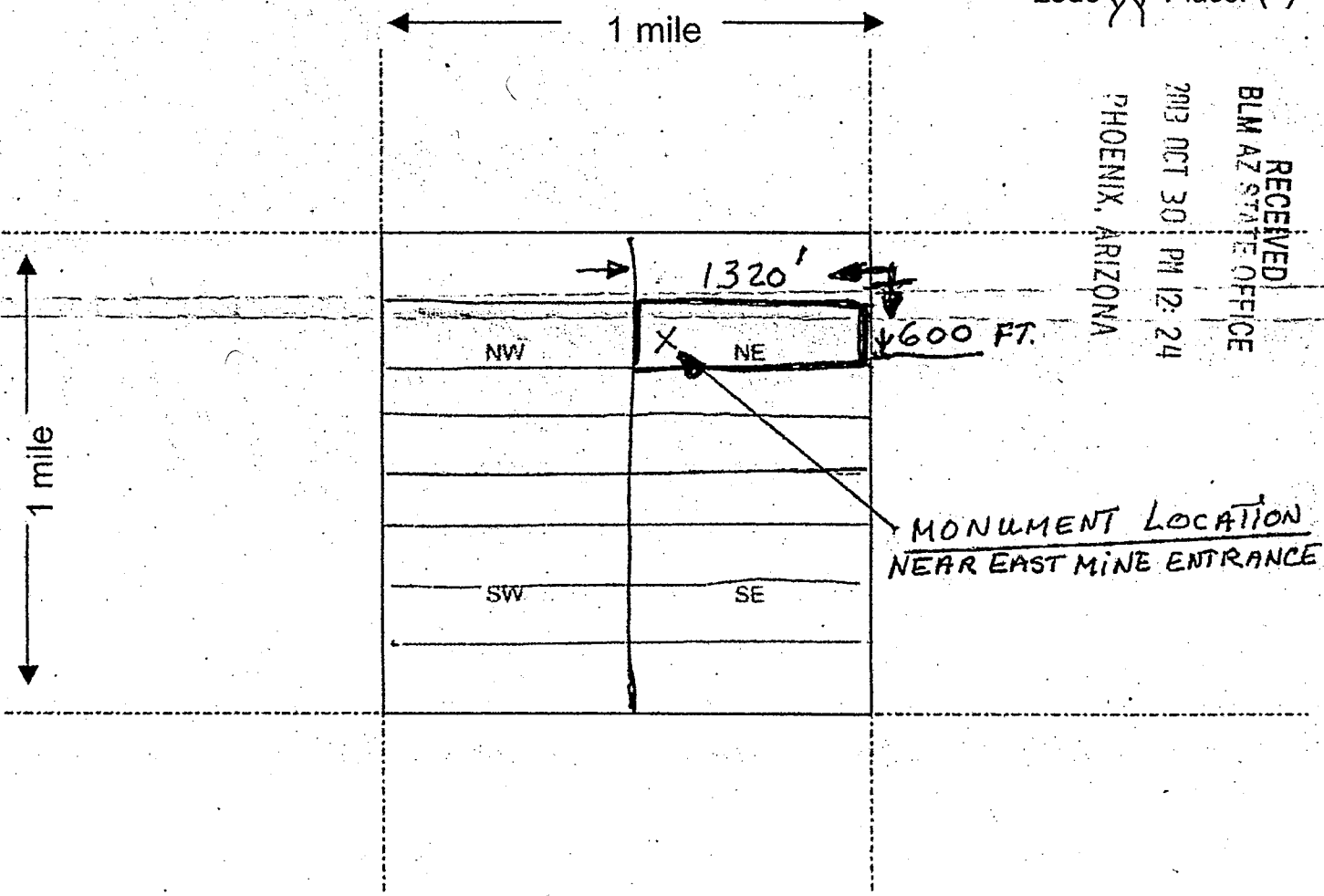

RECEIVED
 BLM AZ STATE OFFICE
 2013 OCT 30 PM 12: 24
 PHOENIX, ARIZONA

Scale : 1" = 2000 feet



1. The above map depicts the APACHE CHIEF 1 mining claim, which is located in Section (s) 012, Township 03 N, Range 01 BW, Gila and Salt River Base and Meridian, LA PAZ County, Arizona.

2. The type of corner and location monuments used are as follows: BLUE STAKES
2 1/2" x 2 1/2" x 4' High

3. The bearings and distances in degrees and feet between claim corners are as depicted on the map.

AHCH 25296

Form MCF100a
 Revised July 2005

JAMES BURROWS
13103 CLAIRE DR.
POWAY, CA 92068-5828

RECEIVED
BUI AZ STATE OFF

PHOENIX AZ 852

29 OCT 2013 PM 3 L



TO: BUREAU OF LAND MANAGEMENT
LANDS/RECREATION & PLANNING
ONE N. CENTRAL AVE
PHOENIX, AZ 85004-2203

85004442700



DEPARTMENT OF INTERIOR
BUREAU OF LAND MANAGEMENT

Input Parameters for Geographic Report with Land

System Id = CR

Admin State = AZ

Geo State =

Casetype Begins With

Case Disp Txt = AUTHORIZED, CANCELLED, EXPIRED, PENDING, REJECTED, RELINQUISHED, VOID, WITHDRAWN

Mer Twp Rng = 14 0030N 0180W

Section = 012, 999

Mtrs =

Commodity =

Commodity Txt =

Pending Org =

Pend Org Decode =

Total Rows Returned: 2

RUN TIME: 04:45 PM

UNITED STATES DEPARTMENT OF INTERIOR
BUREAU OF LAND MANAGEMENT
GEOGRAPHIC REPORT WITH LAND
Sorted by Serial Number

RUN DATE: 11/07/2013
Page 1 of 1

Serial Number: AZA 03571406

Total Case Acres: 1.000

<u>Casetype</u>	<u>Case Disp</u>	14	0030N	0180W	<u>Sect</u>	<u>Sur Typ</u>	<u>Sur Num</u>	<u>Suff</u>	<u>Subdivision</u>	<u>Act Pend</u>
281001	AUTHORIZED				012	ALIQ			NENE;	

Serial Number: AZA 035915

Total Case Acres: 1.000

<u>Casetype</u>	<u>Case Disp</u>	14	0030N	0180W	<u>Sect</u>	<u>Sur Typ</u>	<u>Sur Num</u>	<u>Suff</u>	<u>Subdivision</u>	<u>Act Pend</u>
380913	PENDING				012	ALIQ			NE;	

